

Room	Dimensions
Entrance	18'11" × 5'5"
Living	10'11" × 13'8"
Formal Dining	9'11" × 10'11"
Kitchen With Eating Area	13'0" × 16'2"
Family Room	12'7" × 14'10"
Bathroom 2P	4'11" × 4'11"
Den	10'0" × 8'0"
Laundry/Mud Room	8'7" × 8'5"
Covered Porch	4'9" × 16'8"
Deck	20'0" × 15'8"

Disclaimer: To be used only for the marketing of the subject property, and only by the client listed below and/or other parties directly connected to the marketing/sale process. May not be published, distributed or used for other purposes. Basic illustration of the estimated/approximate interior layout. Precise accuracy & scale not guaranteed. Not appropriate for any kind of architectural consideration.



Room	Dimensions
Bedroom	11'8" × 10'6"
Bathroom 4P	4'11" × 7'8"
Primary Bedroom	13'2" × 15'0"
Walk-in Closet	6'2" × 9'11"
Ensuite 6P	9'0" × 10'1"

Disclaimer: To be used only for the marketing of the subject property, and only by the client listed below and/or other parties directly connected to the marketing/sale process. May not be published, distributed or used for other purposes. Basic illustration of the estimated/approximate interior layout. Precise accuracy & scale not guaranteed. Not appropriate for any kind of architectural consideration.

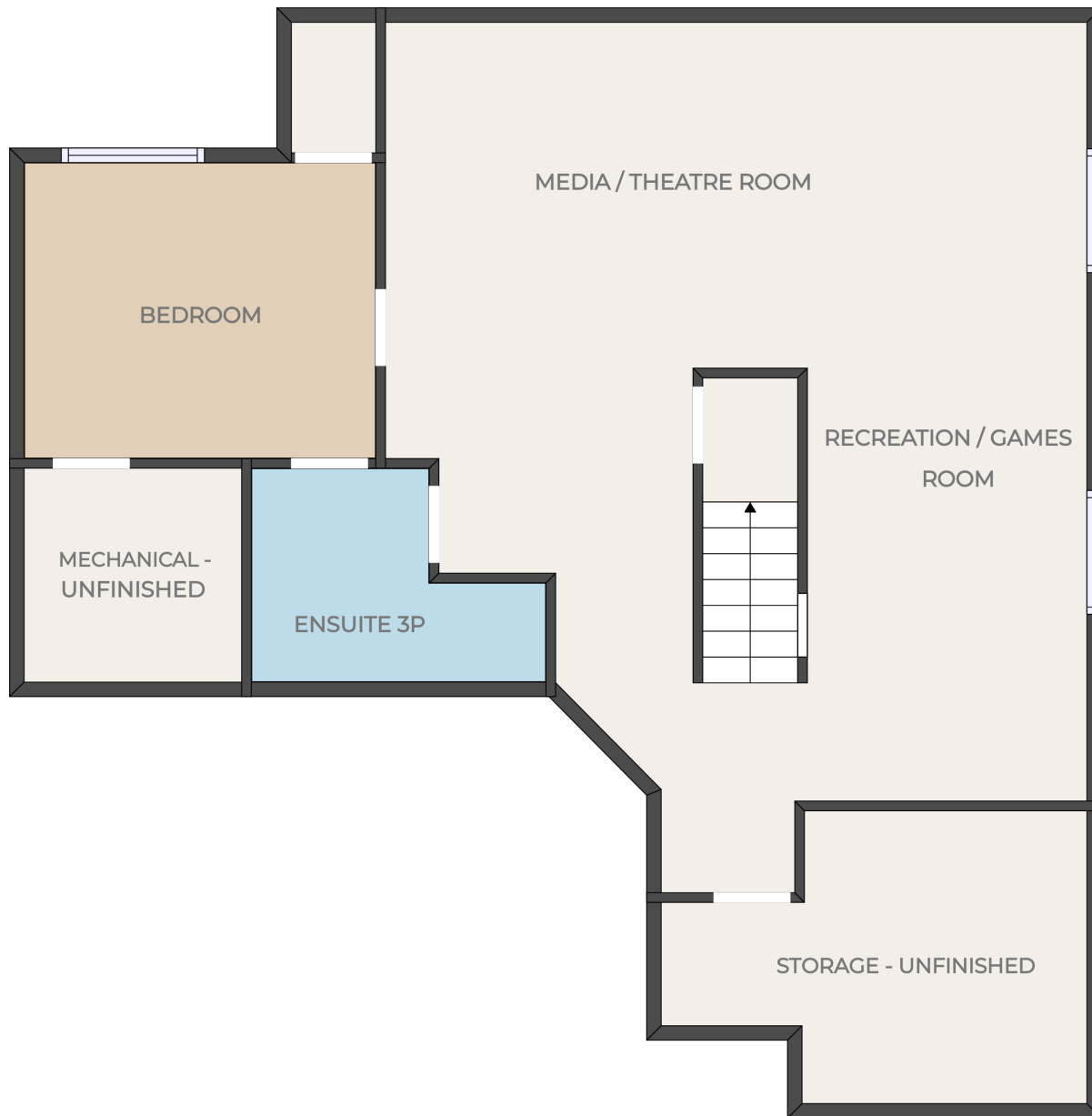

Room	Dimensions
Storage - Unfinished	15'3" x 9'5"
Ensuite 3P	7'2" x 8'1"
Storage	2'11" x 5'0"
Bedroom	11'6" x 10'4"
Mechanical - Unfinished	7'3" x 6'9"
Recreation/Games Room	27'2" x 9'5"
Dry Bar	2'2" x 5'7"
Media/Theatre Room	14'11" x 19'7"

Disclaimer: To be used only for the marketing of the subject property, and only by the client listed below and/or other parties directly connected to the marketing/sale process. May not be published, distributed or used for other purposes. Basic illustration of the estimated/approximate interior layout. Precise accuracy & scale not guaranteed. Not appropriate for any kind of architectural consideration.